

**DETAILS OF SEPTIC TANK**

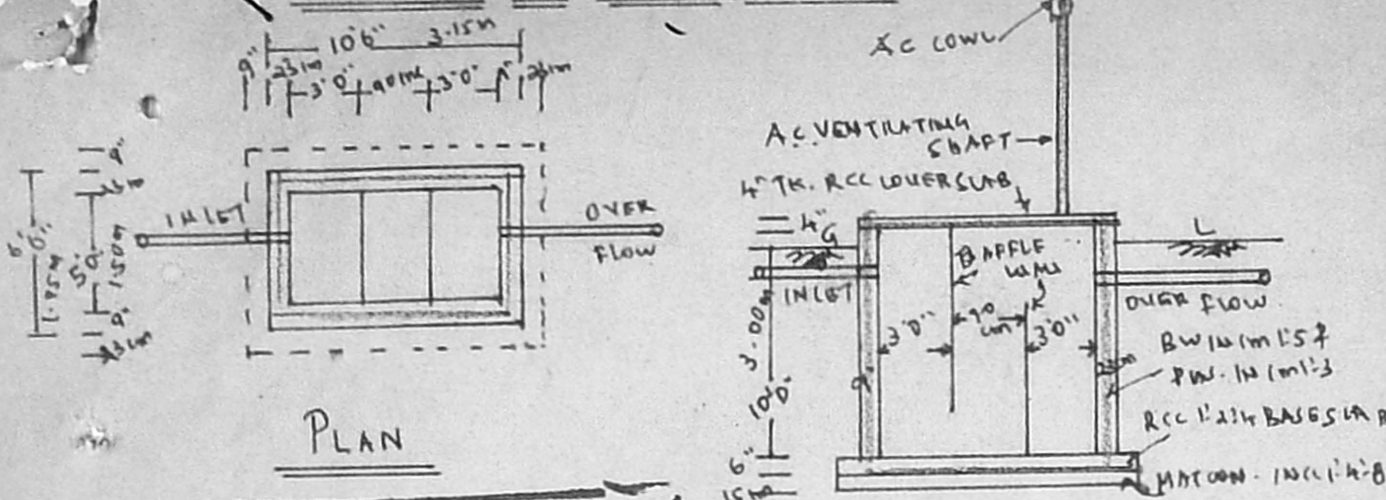

GD	GRILLED DOOR	3'0" x 6'6"	90 x 195 (mm)
D	C.W. DOOR	3'0" x 6'6"	90 x 195
D1	DO	2'6" x 6'6"	75 x 195
GW	GRILLED WINDOW	2'0" x 4'6"	60 x 135
W	C.W. WINDOW	2'0" x 4'6"	60 x 135
W1	DO	4'6" x 4'6"	135 x 135
W2	DO	6'0" x 4'6"	180 x 135
W3	DO	3'0" x 4'6"	90 x 135
V	VENTILATOR	3'0" x 2'0"	90 x 60

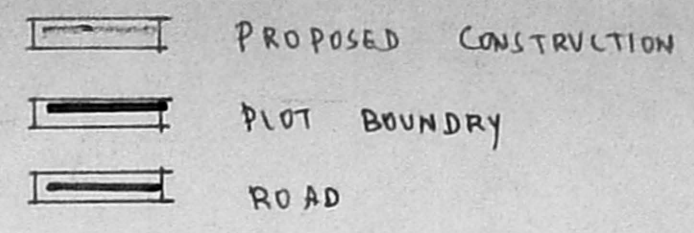

Planning Permit No. **A/25024/363/97**

**APPROVED**  
SUBJECT TO THE CONDITIONS IN THIS OFFICE LETTER.  
No. **A1/1895/97**  
FOR NEVILL SECRETARY  
MADRAS METROPOLITAN  
DEVELOPMENT AUTHORITY  
MADRAS - 600 008.

**FRONT ELEVATION**

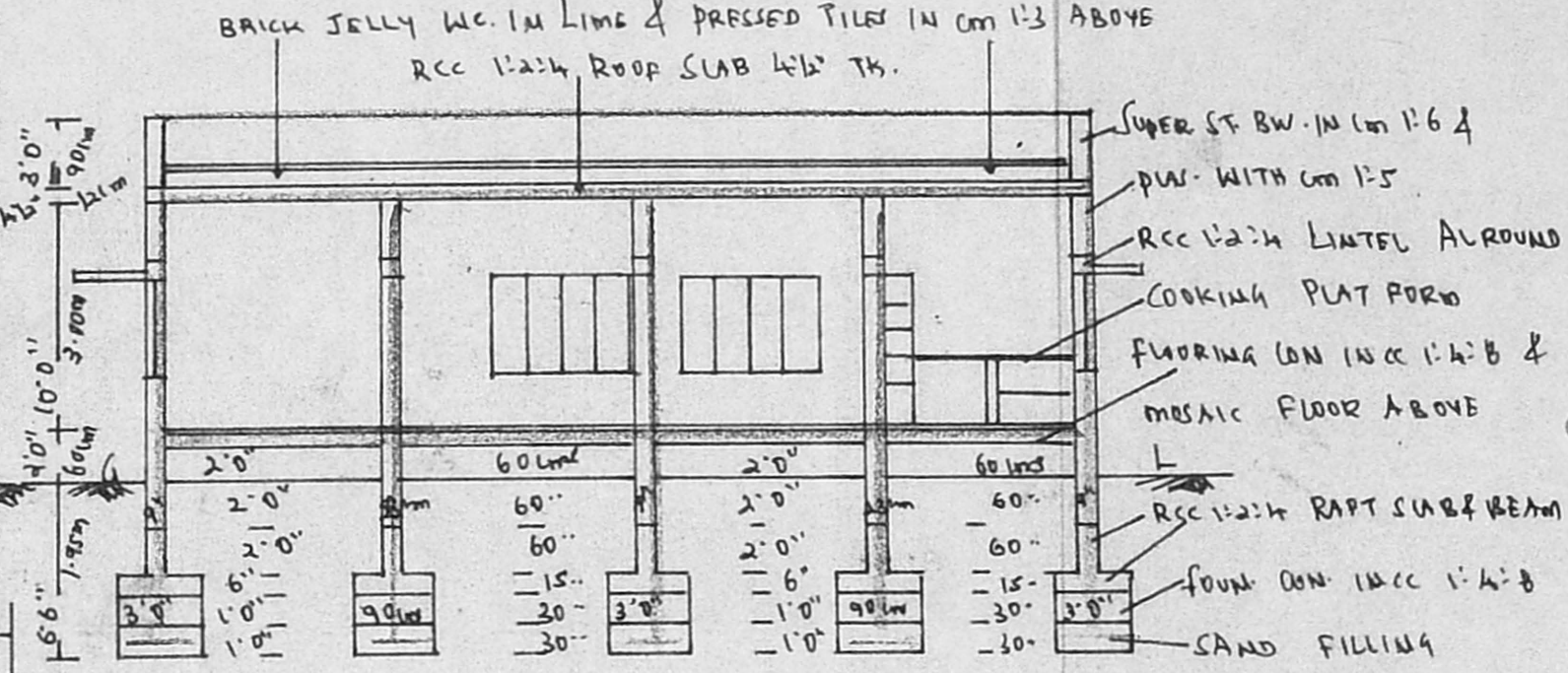

**SECTION ON "AA"**

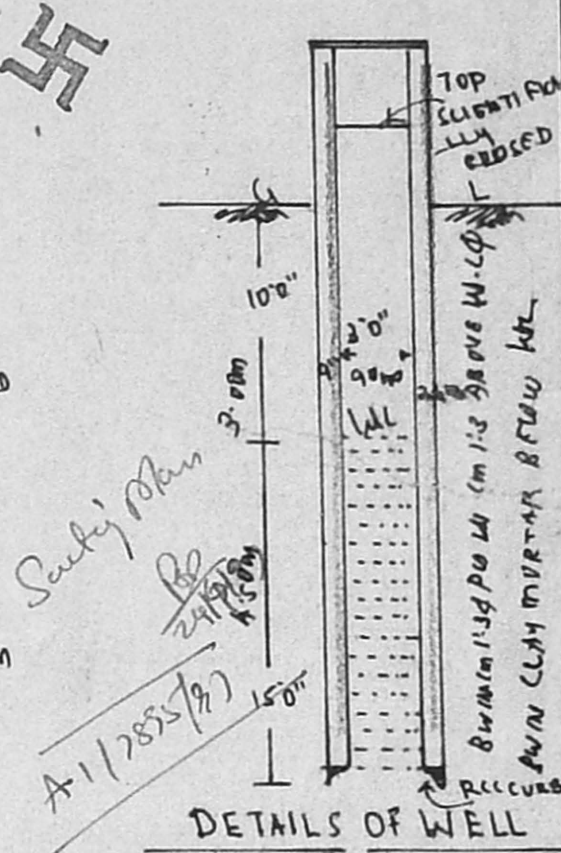

**DETAILS OF WELL**

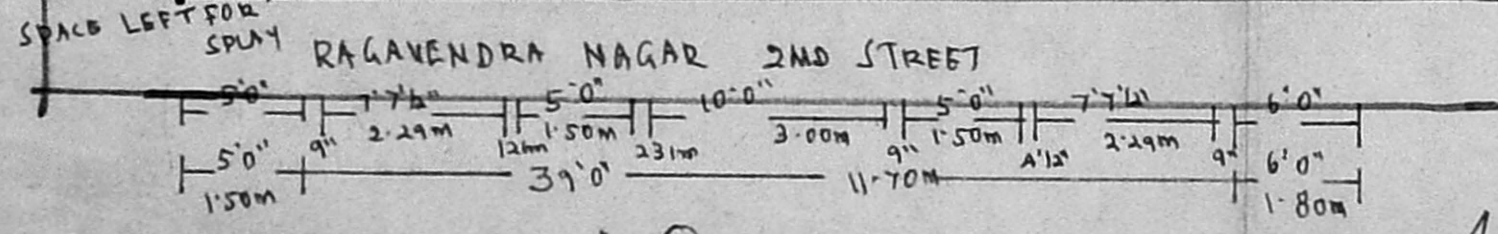
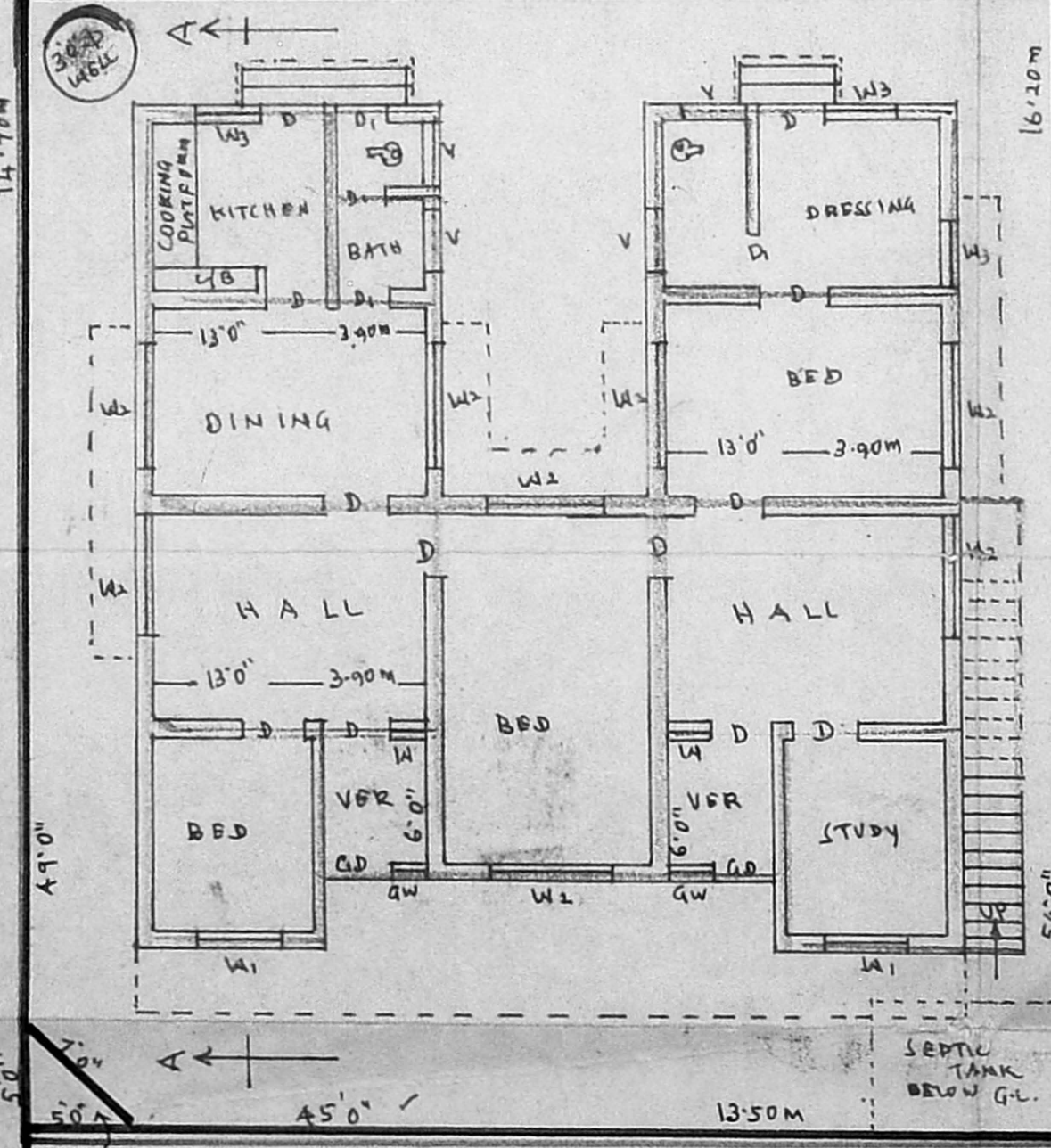
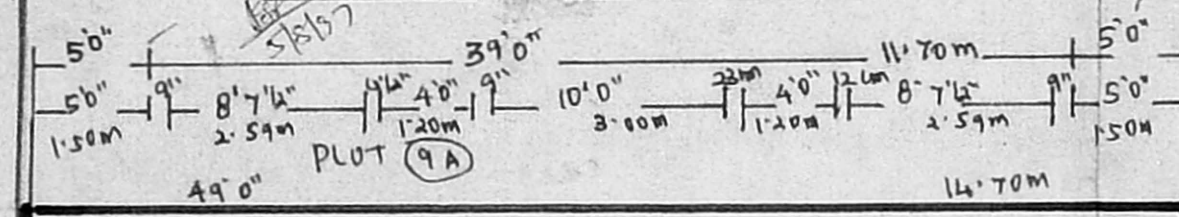

**GROUND FLOOR PLAN & ORIENTATION PLAN**

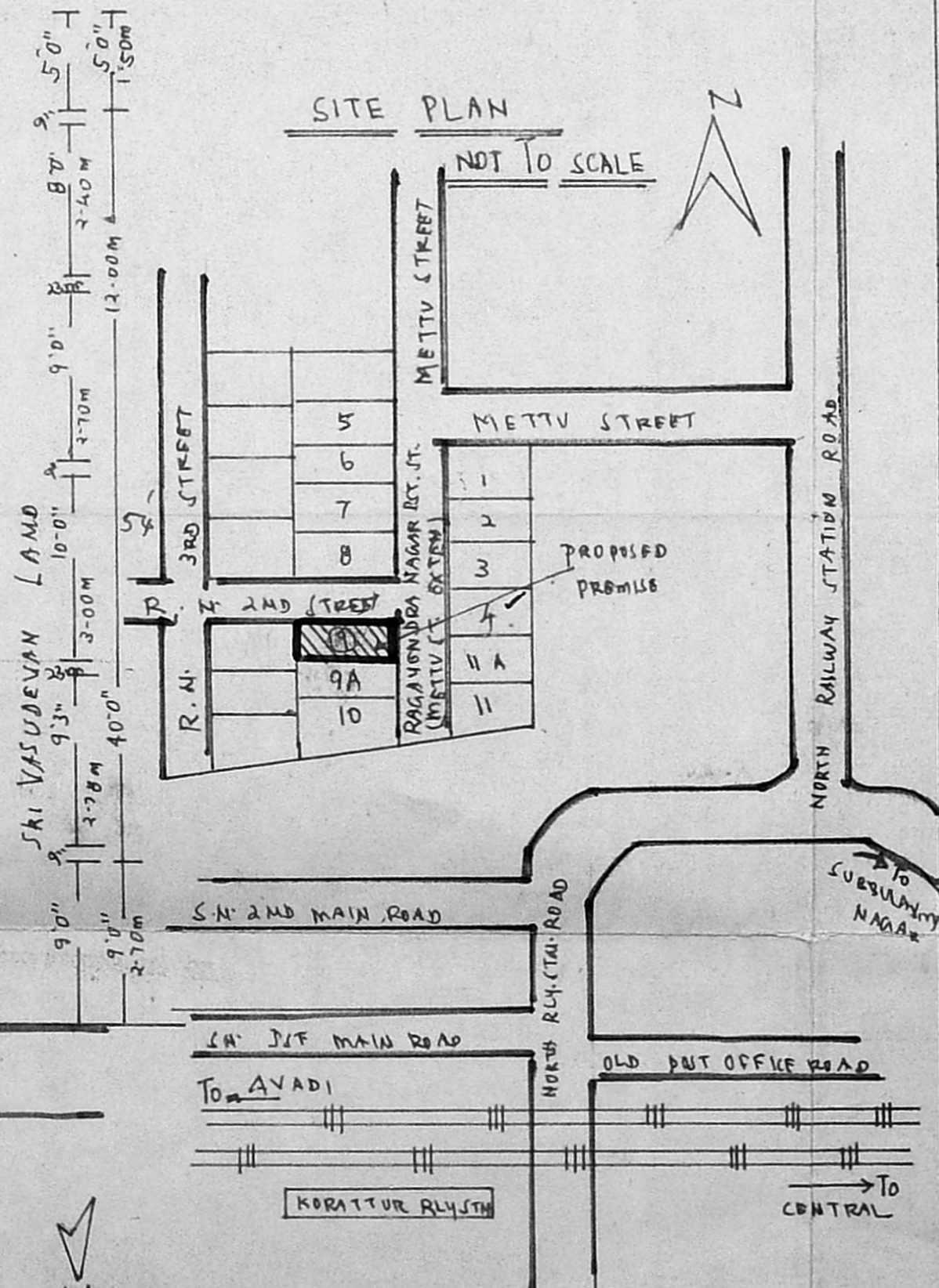

**SITE PLAN**

LAND EXTENT	2673 SFT	248.32 m <sup>2</sup>
PROPOSED CONSTRUCTION IN G.F.	1332	127.74
PLOT COVERAGE:	49.83%	F.S.I. 0.50

**PLAN SHOWING THE PROPOSED CONSTRUCTION OF A RESIDENTIAL BUILDING IN PLOT NO 9 IN RAGAVENDRA NAGAR FIRST STREET (METTU STREET EXTN), AGRAHARAM, S.N. 384/1B OF KORATTUR VILLAGE, AMBATTUR MUNICIPALITY, SAIDAPET TK., CHENNAI M.G.R. DIST. CHENNAI.**

SCALE: 1" = 80" (1:100) (ASSUMING 1" = 30 (mm))

**D. RAJAMANI, L.C.E.**  
Consulting Engineer & Contractor (Civil)  
LICENSED SURVEYOR No: 48  
CORPORATION OF MADRAS,  
& AMBATTUR TOWNSHIP  
644, 27th STREET,  
SRINIVAS, MADRAS-600 080  
**LICENSED SURVEYOR**

*T. Anna*  
**OWNER**